



INVESTOR IN PEOPLE



INVESTOR IN PEOPLE

Is **RECRUITMENT** and **TRAINING** a costly and time consuming exercise for your company?

*YES*

Want to discover a **NEW** workforce?

*YES*

Is **RECRUITMENT** and **TRAINING** a costly and time consuming exercise for your company?

*YES*

Want to discover a **NEW** workforce?

*YES*

To gain the benefits experienced by many local and national employers, please contact us

Head Office: 8 Magden Park, Greenmeadow, Llantrisant, RCT ,CF72 8XT  
Tel. No.: 01443 226664 Fax. No.: 01443 520480  
E-mail: [information@elitesea.co.uk](mailto:information@elitesea.co.uk)  
Web: [www.elitesupportedemployment.co.uk](http://www.elitesupportedemployment.co.uk)

To gain the benefits experienced by many local and national employers, please contact us

Head Office: 8 Magden Park, Greenmeadow, Llantrisant, RCT ,CF72 8XT  
Tel. No.: 01443 226664 Fax. No.: 01443 520480  
E-mail: [information@elitesea.co.uk](mailto:information@elitesea.co.uk)  
Web: [www.elitesupportedemployment.co.uk](http://www.elitesupportedemployment.co.uk)



**MATTHEW**  
at The Crown Inn

**We bring together employers and jobseekers with disabilities by offering relevant training and support.**

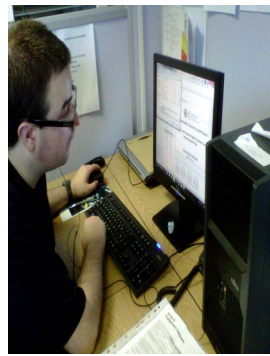

**GWYN**  
at Learning Disability Wales

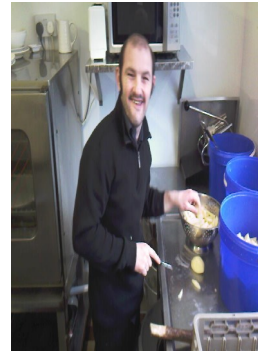

**MATTHEW**  
at The Crown Inn

**We bring together employers and jobseekers with disabilities by offering relevant training and support.**

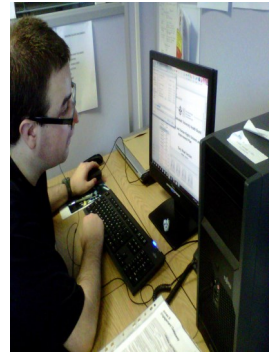

**GWYN**  
at Learning Disability Wales

**We can save you time and costs by providing you with:**

- A **free** recruitment service
- A pool of committed candidates
- The right person for the job
- Access to training grants that may be available to you
- **Free** one to one training
- **Free** support to you the employer
- **Free** advice and training in relation to the equality act 2010 and disability issues

**We can save you time and costs by providing you with:**

- A **free** recruitment service
- A pool of committed candidates
- The right person for the job
- Access to training grants that may be available to you
- **Free** one to one training
- **Free** support to you the employer
- **Free** advice and training in relation to the equality act 2010 and disability issues



**SADIE**  
at Bizzie Lizzie

**We will contact you shortly to discuss our service and ways we can work together, or don't delay, phone us today!**

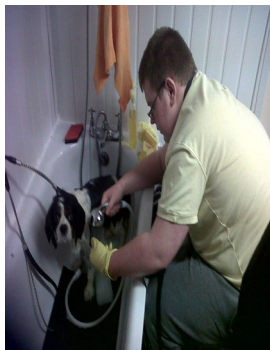

**ASHLEY**  
at Muddy Paws

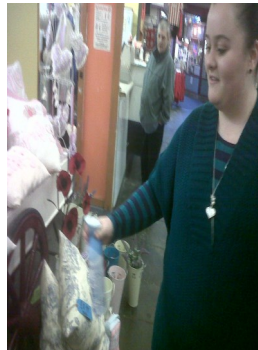

**SADIE**  
at Bizzie Lizzie

**We will contact you shortly to discuss our service and ways we can work together, or don't delay, phone us today!**

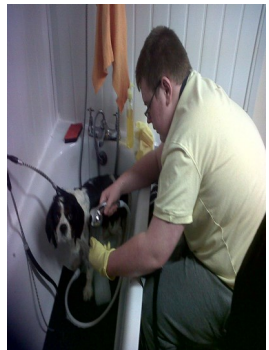

**ASHLEY**  
at Muddy Paws